Experiment – 8

Question:

Create a Virtual Hard Disk and allocate the storage using virtual box.

Answer:

AIM: To create and allocate a virtual hard disk.

SOFTWARE REQUIRED: Virtual Box, Host OS: Windows

PROCEDURE:

STEP 1: Open VirtualBox

Click Start → Oracle VM VirtualBox

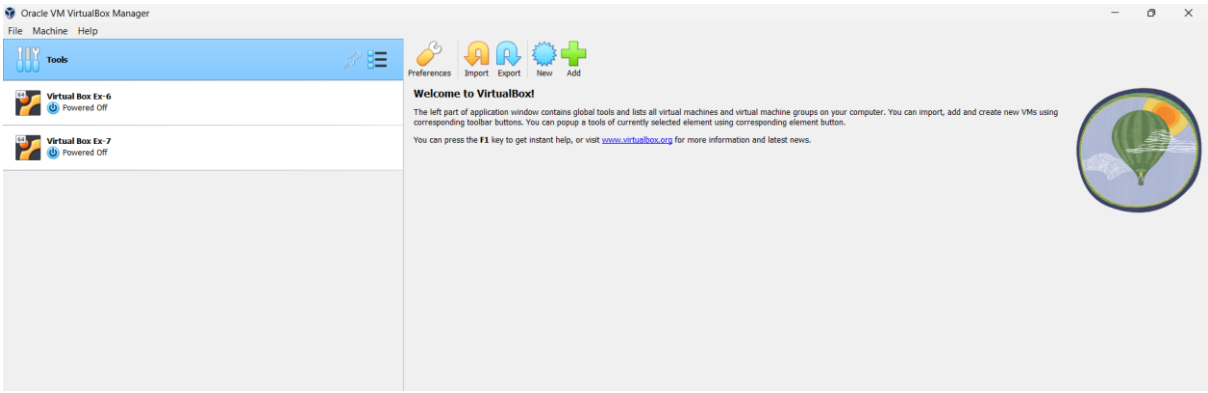

STEP 2: Create New VM

Click New

Name: Virtual Box Ex-8

Type: Linux

Version: Ubuntu (64-bit)

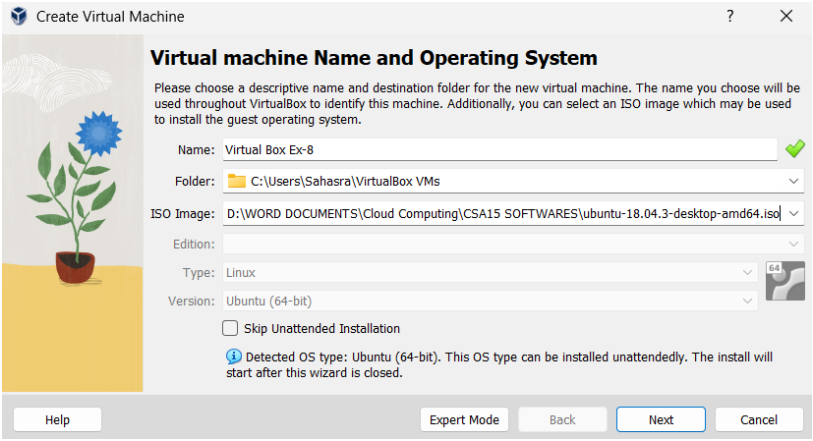

STEP 3: Select ISO File

Click ISO Image

Browse and select Ubuntu ISO

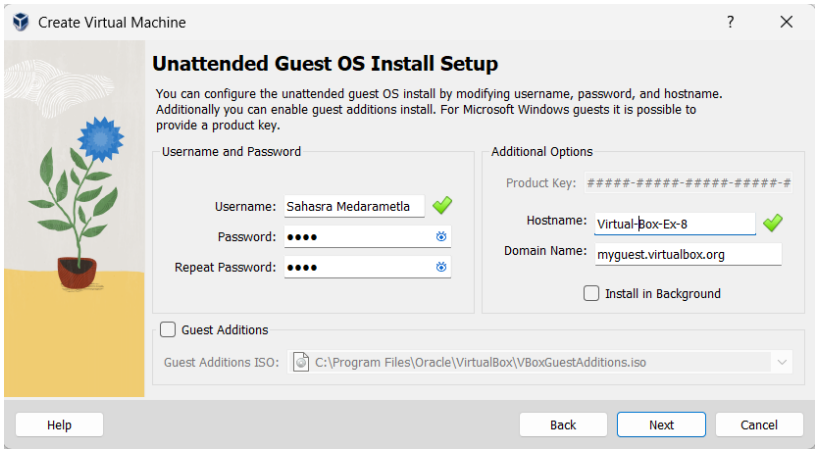

STEP 4: Set CPU = 1

Set Memory = 2048 MB

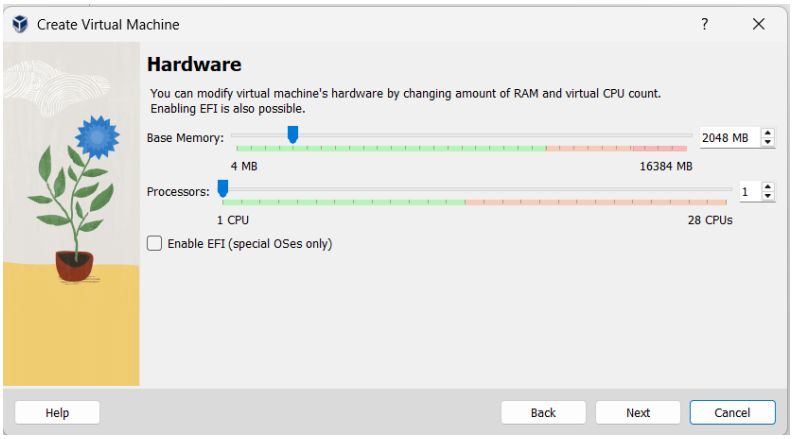

STEP 5: Set Disk Size

Verify disk = 25 GB

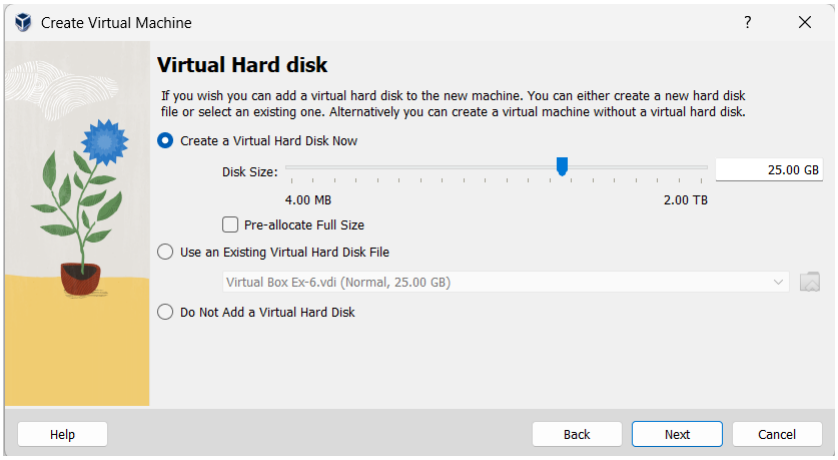

STEP 4: Finish Setup

Click Next → Finish

Click Start to run VM

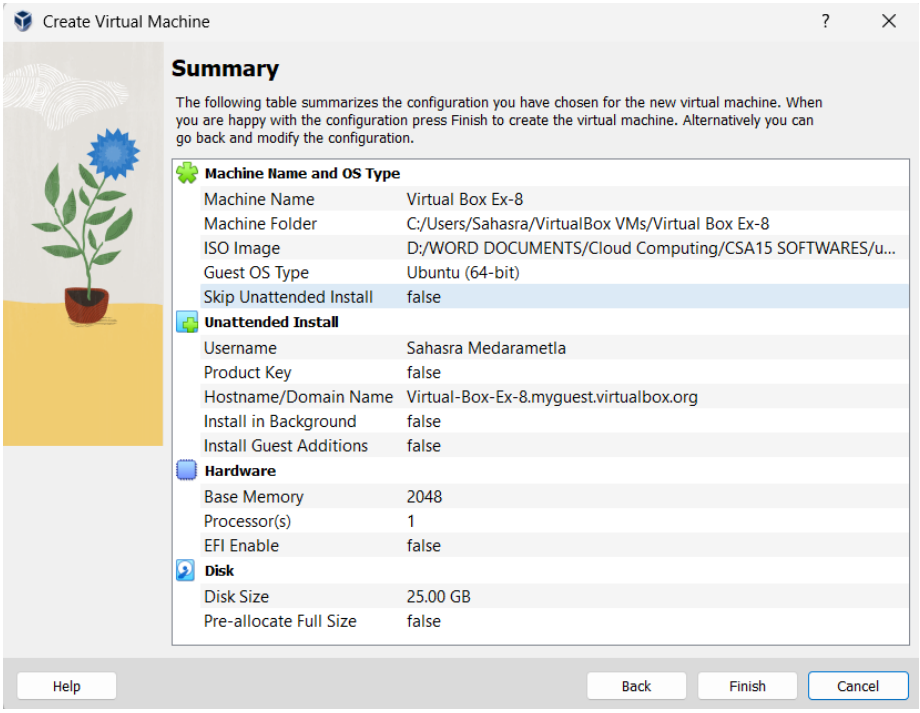

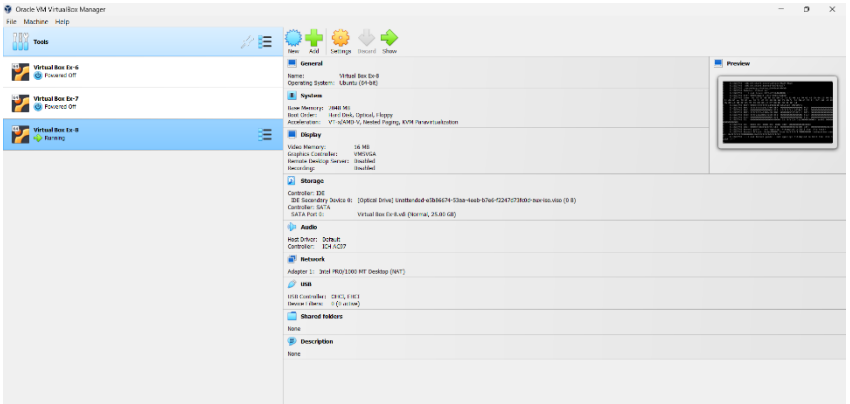

STEP 5: Power OFF VM

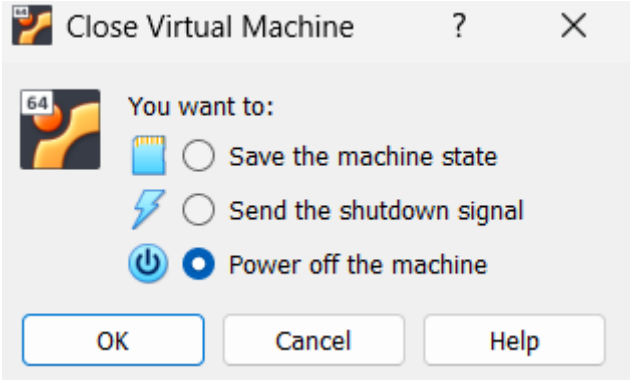

STEP 6: Open Settings

Select VM → Settings → Storage

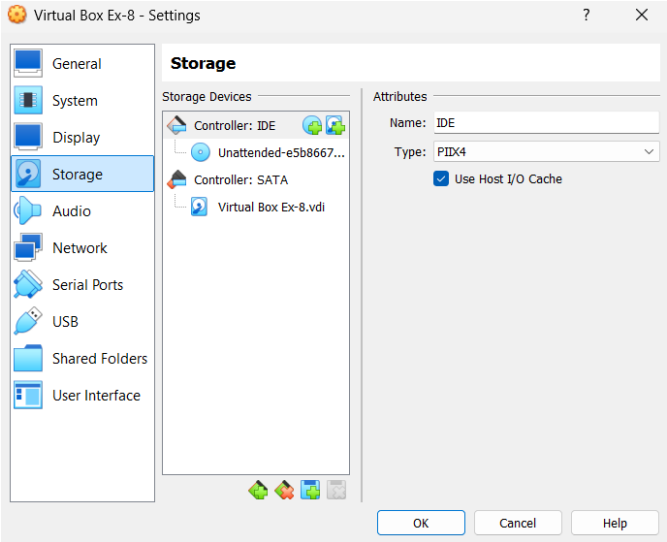

STEP 7: Add Disk

Click Controller SATA → Add Hard Disk icon

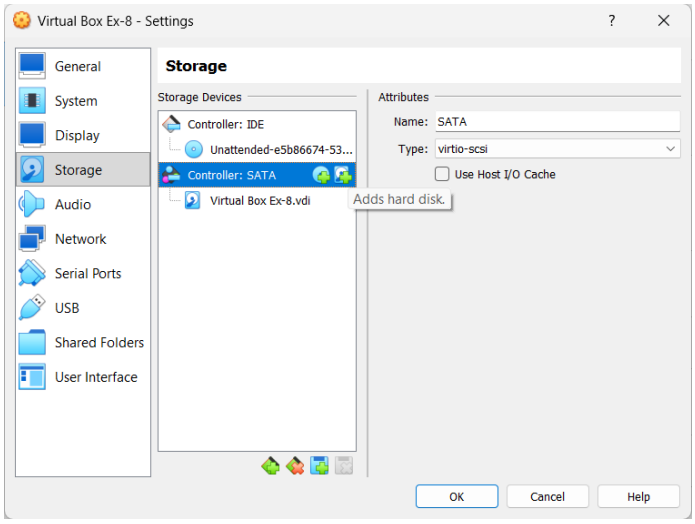

STEP 8: Create New Disk

Choose Create

Disk Type: VDI

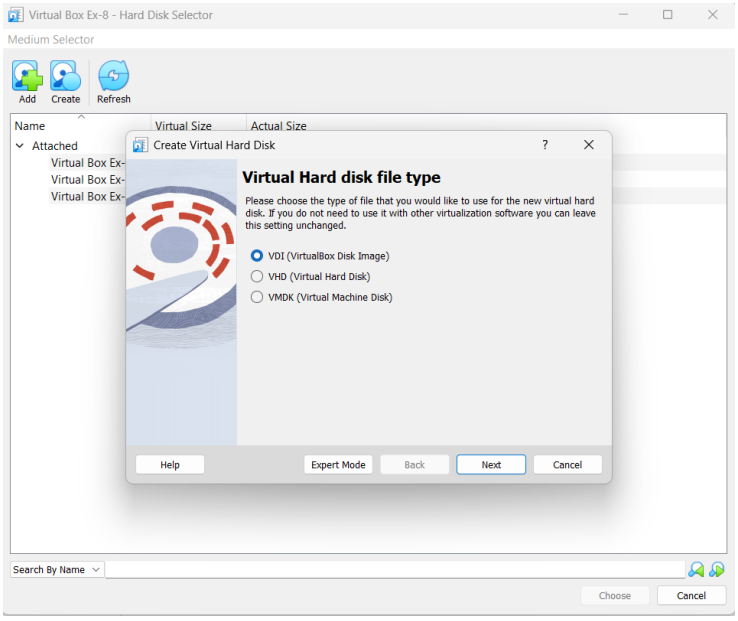

STEP 9: Allocation Type

Select Dynamically Allocated

STEP 10: Disk Size

Enter size (Example: 10GB)

Click Create

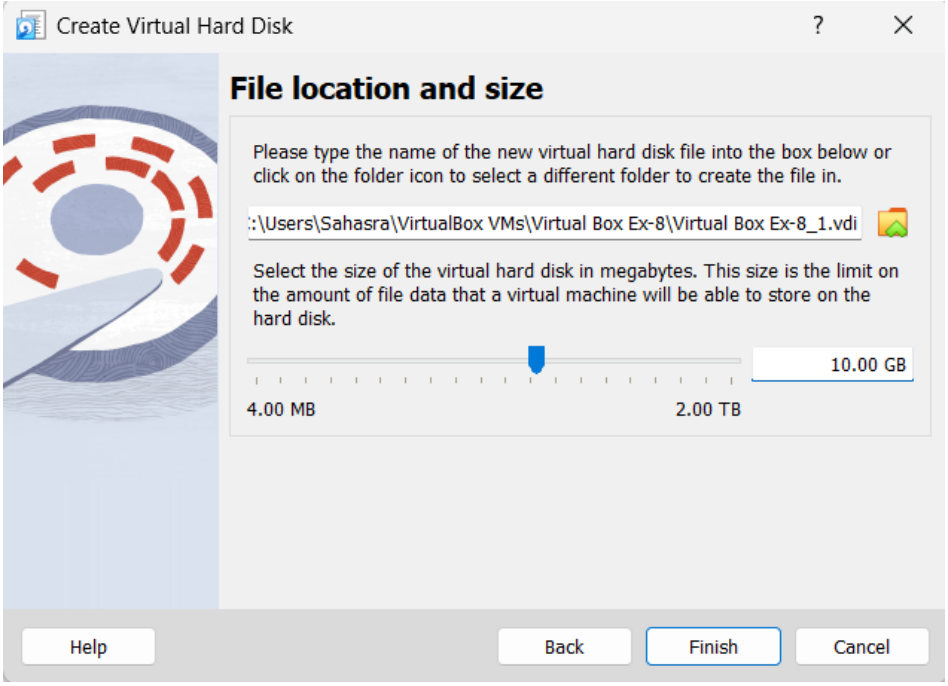

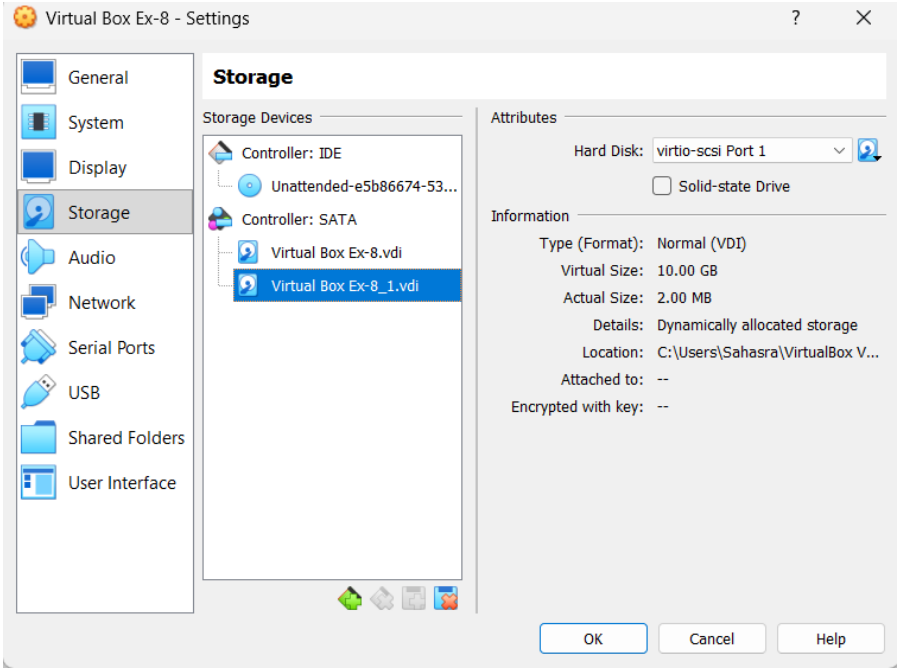

RESULT: Virtual hard disk created successfully.